

TÖNNIES FAMILY

STOJAN JAKOPIČ

SEPTEMBER 2021

TECHNICAL MUSEUM OF SLOVENIA,

GUSTAV AND AMALIA TÖNNIES (1814-1886)



1814-1886



1829-1906

SONS OF GUSTAV AND AMALIJA TÖNNIES



GUSTAV
(1851-1922)



ADOLF
(1855-1900)



WILHELM
(1857-1925)



EMIL
(1863-1941)



RUDOLF
(1869-1929)



STRALSUND

GUSTAV TÖNNNIES' BIRTH-TOWN



STRALSUND IS A 700-YEAR-OLD CITY ON THE COASTLINE OF THE BALTIC SEA. IT WAS GOVERNED BY SWEDEN FOR 200 YEARS, UP UNTIL 1815.



TÖNNIES FAMILY
COAT OF ARM

GUSTAV TÖNNIES TRAINING TRAIL

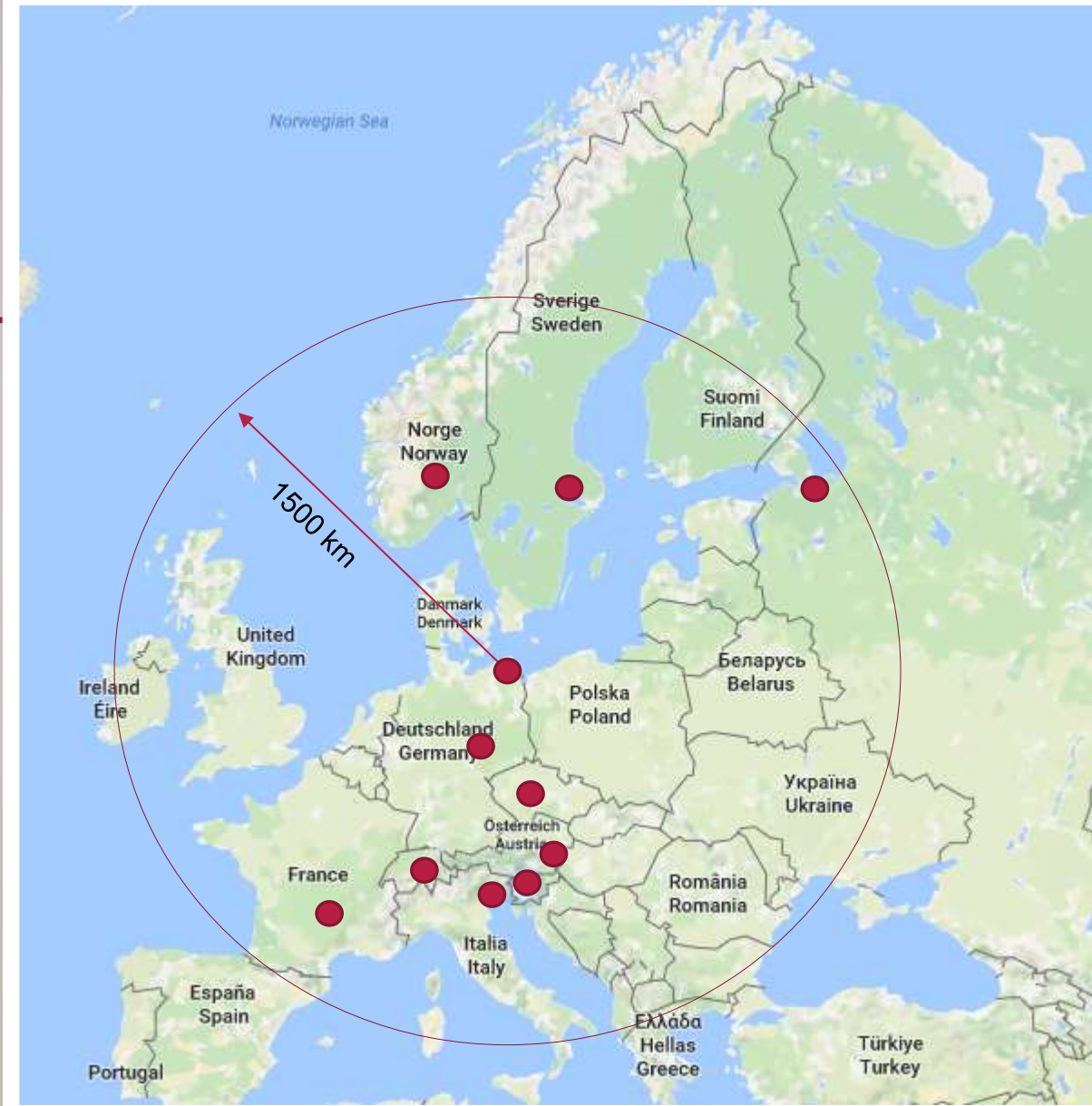

LJUBLJANA KOLOSEUM

1844 AND 2009



RAILWAY LJUBLJANA TRIESTE



SOURCE: RIVOLTELLA MUSEUM, TRIESTE

RAILWAY STATION, LJUBLJANA

1849 AND TODAY



RAILWAY STATION IN TRIESTE, 1872



SUGAR FACTORY, LJUBLJANA

1859



TOBACCO FACTORY, TRŽAŠKA 2, LJUBLJANA

1872 AND TODAY



BREWERY KOZLER 1866, LJUBLJANA (TODAY LAŠKO-UNION BREWERY)



LJUBLJANA OPERA HOUSE, ŽUPANČIČEVA 1, LJUBLJANA

1892 GERMAN THEATRE



FACTORIES



THE KOSEZE BRICKWORKS

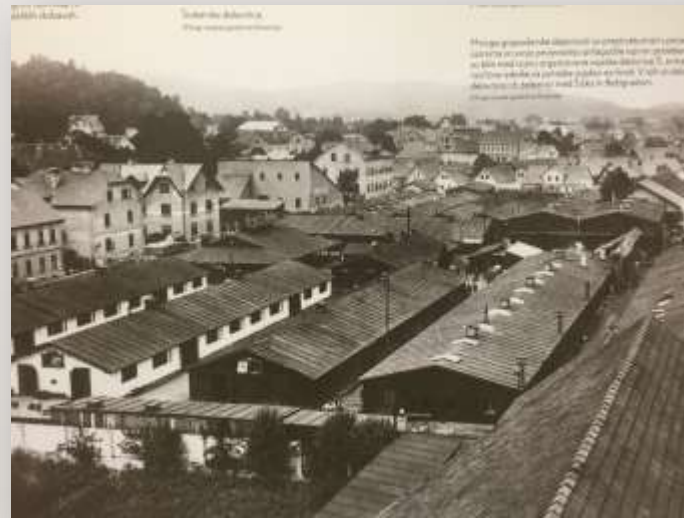

HARDWARE FACTORIES AND FOUNDRIES



THE NABREŽINA QUARRY

SOLKAN STONE BRIDGE

STONE BLOCKS WERE CARVED IN THE NABREŽINA QUARRY



EARTHQUAKE IN LJUBLJANA, 1895

AT THE TIME OF THE LJUBLJANA EARTHQUAKE, IN 1895, THE TÖNNIES' BUILDING COMPANY WAS ONE OF THE LARGEST COMPANIES AROUND AND SO IT WAS NO COINCIDENCE THAT THEY WERE AMONG THOSE WHICH MOST IMPORTANTLY HELPED TO REBUILD AND DEVELOP THE CITY, BOTH RECONSTRUCTING THE DEMOLISHED CITY AND FURNISHING THE NECESSARY BUILDING MATERIALS. THEY COOPERATED IN THE CONSTRUCTION OF IMPORTANT PUBLIC BUILDINGS: SCHOOLS, HOSPITALS, WATER SUPPLY, SEWERAGE SYSTEM, POST OFFICE, COURTHOUSE, PRINTERY, THEATRE, PAINTING PAVILION, MILITARY POSTS, RELIGIOUS BUILDINGS AND NUMEROUS RESIDENTIAL BUILDINGS.



SOURCE: WIKIPEDIA

POST OFFICE, 1896

ČOPOVA 11, LJUBLJANA



NATIONAL INSTITUTE FOR PUBLIC HEALTH, 1898

TRUBARJEVA 2, LJUBLJANA



COURTHOUSE, 1899

TAVČARJEVA 9, LJUBLJANA



LJUBLJANA CREDIT BANK, SLOVENSKA 35, 1923

TODAY BANK OF SLOVENIA



CATHOLIC PRINTERY, POLJANSKI NASIP 2, 1906

TODAY FACULTY OF LAW



CLASSICAL GYMNASIUM, PREŽIHOVA 8, 1906

TODAY ELEMENTARY SCHOOL PREŽIHOV VORANC



GIRLS' LYCEUM MLADIKA, PREŠERNOVA 25, 1906

TODAY MINISTRY OF FOREIGN AFFAIRS



HRIBAR'S HOUSE, 1903

TAVČARJEVA 2, LJUBLJANA



RESIDENTIAL HOUSE

MIKLOŠIČEVA 22, LJUBLJANA



RESIDENTIAL HOUSE

PREŠERNOVA 1 AND 3, LJUBLJANA



RESIDENTIAL HOUSE

PREŠERNOV TRG 1, LJUBLJANA



ST. PETER'S CHURCH, 1895

LJUBLJANA



PRIMOŽ TRUBAR'S EVANGELICAL CHURCH

LJUBLJANA, RECONSTRUCTED IN 1922



CHURCH OF ST. MARY FROM LOURDES, 1908

BRESTANICA



ST. MARTIN'S CHURCH, 1905

BLED



GOLDEN CROSS WITH CROWN, 1883



AT THE OCCASION OF THE 600TH ANNIVERSARY OF THE AFFILIATION OF CARNIOLA TO THE HABSBURG MONARCHY THE EMPEROR FRANZ JOSEPH VISITED LJUBLJANA AND IN THE HARDWARE FACTORIES AND FOUNDRIES AWARDED GUSTAV TÖNNIES A HIGH DECORATION, A GOLDEN CROSS WITH A CROWN.

FAMILY VAULT OF THE TÖNNIES

ŽALE, LJUBLJANA



Javne, stanovanjske zgradbe, industrijski in sakralni objekti, ki so delo Gustava Tönniesa in njegovih sinov.

Public, residential and religious buildings, estates and factories built by Gustav Tönnies and his sons.

Rožnik

Tivoli

Ljubljanski grad

1. Javne stavbe / Public Buildings

2. Industrijski objekt / Factory

3. Stanovanjske zgradbe / Residential Buildings

4. Cerkvene zgradbe / Religious Buildings

5. Industrijski objekt / Factory

6. Stanovanjske zgradbe / Residential Buildings

7. Cerkvene zgradbe / Religious Buildings

8. Javne stavbe / Public Buildings

9. Industrijski objekt / Factory

10. Stanovanjske zgradbe / Residential Buildings

11. Cerkvene zgradbe / Religious Buildings

12. Javne stavbe / Public Buildings

13. Industrijski objekt / Factory

14. Stanovanjske zgradbe / Residential Buildings

15. Cerkvene zgradbe / Religious Buildings

16. Javne stavbe / Public Buildings

17. Industrijski objekt / Factory

18. Stanovanjske zgradbe / Residential Buildings

19. Cerkvene zgradbe / Religious Buildings

20. Javne stavbe / Public Buildings

21. Industrijski objekt / Factory

22. Stanovanjske zgradbe / Residential Buildings

23. Cerkvene zgradbe / Religious Buildings

24. Javne stavbe / Public Buildings

25. Industrijski objekt / Factory

26. Stanovanjske zgradbe / Residential Buildings

27. Cerkvene zgradbe / Religious Buildings

28. Javne stavbe / Public Buildings

29. Industrijski objekt / Factory